

**Product range - overview BOQA®-group 0950**

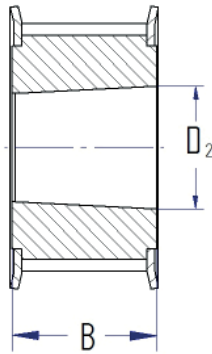

**D2 = 9,50 mm**

shaft-ø

B = 6,00 mm

B = 9,00 mm

B = 10,00 mm

B = 12,00 mm

**BOQA® - Article-No.:**

|  |                        |                   |  |                   |
|--|------------------------|-------------------|--|-------------------|
| 4,00 mm<br>4,00 mm<br>4,00 mm                                  | 10023A-4k<br>10023-4kz | 10023A-4          | 10023-2013-4<br>10023-4z<br>10225-4skr | 11023A-4          |
| 5,00 mm<br>5,00 mm<br>5,00 mm                                  | 10023A-5k<br>10023-k   | 10023<br>10023A-5 | 10023-2013-5                           | 11023<br>11023A-5 |
| 6,00 mm<br>6,00 mm<br>6,00 mm<br>6,00 mm<br>6,00 mm<br>6,00 mm | 10023A-6k              | 10023A-6          | 10023-2013-6                           | 11023A-6          |
| 6,35 mm<br>6,35 mm<br>6,35 mm                                  | 10023A-6.35k           | 10023A-6.35       | 10023-2013-6.35                        | 1023A-6.35        |

**Product range - overview BOQA®-group 0950**

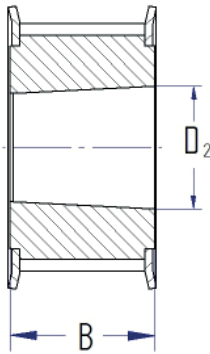

**D2 = 9,50 mm**

shaft-ø

**B = 13,00 mm**

**B = 14,00 mm**

**B = 16,00 mm**

**B = 19,00 mm**

**BOQA® - Article-No.:**

|  |                            |                   |   |       |
|--|----------------------------|-------------------|---|-------|
| 4,00 mm<br>4,00 mm<br>4,00 mm                                  | 10024A-4S                  | 11024A-4          | 10024-4z VE<br>10024-4<br>10024A-4  |       |
| 5,00 mm<br>5,00 mm<br>5,00 mm                                  | 10024A-5S<br>10024-S       | 10024<br>11024A-5 | 10024-5z VE<br>10024<br>10024A-5  | 10025 |
| 6,00 mm<br>6,00 mm<br>6,00 mm<br>6,00 mm<br>6,00 mm<br>6,00 mm | 10024A-6S                  | 11024A-6          | 10024-6z VA<br>10024-6<br>10024-6skr<br>10024-6L-ISK<br>10024-6Lskr<br>10024A-6 |       |
| 6,35 mm<br>6,35 mm<br>6,35 mm                                  | 10024-6.35<br>10024A-6.35S | 10024A-6.35       | 10024-6.35z<br>10024A-6.35<br>10024-6.35Lskr                                    |       |

**Product range - overview BOQA®-group 1130**

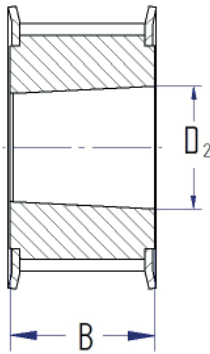

**D2 = 11,30 mm**

shaft-ø      B = 8,00 mm      B = 10,00 mm      B = 12,00 mm      B = 16,00 mm

**BOQA® - Article-No.:**

|  |                          |                               |                    |                      |
|--|--------------------------|-------------------------------|--------------------|----------------------|
| 5,00 mm<br>5,00 mm<br>5,00 mm                                  | 11025k<br>11025k-ISK     | 10128ma<br>11025<br>11025-ISK | 10128<br>10128-ISK | 10129S<br>10129S-ISK |
| 6,00 mm<br>6,00 mm<br>6,00 mm<br>6,00 mm<br>6,00 mm<br>6,00 mm | 11130k<br>11130k-ISK     | 11130<br>11130-ISK            | 10132<br>10132-ISK | 10133S<br>10133S-ISK |
| 6,35 mm<br>6,35 mm<br>6,35 mm                                  | 11134k<br>11134k-ISK     | 11134<br>11134-ISK            | 10075<br>10075-ISK | 10076S<br>10076S-ISK |
| 7,00 mm<br>7,00 mm   | 11077k<br>11077k-ISK     | 11077<br>11077-ISK            | 10146<br>10146-ISK | 10147S<br>10147S-ISK |
| 8,00 mm<br>8,00 mm   | 11077-8k<br>11077-8k-ISK | 11077-8<br>11077-8-ISK        |                    |                      |

**Product range - overview BOQA®-group 1130**

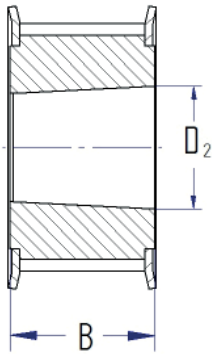

**D2 = 11,30 mm**

shaft-ø      B = 19,00 mm      B = 22,00 mm      B =      B =

**BOQA® - Article-No.:**

|         |           |           |  |  |
|---------|-----------|-----------|--|--|
| 5,00 mm | 10129     |           |  |  |
| 5,00 mm | 10129-ISK |           |  |  |
| 5,00 mm |           |           |  |  |
| 6,00 mm | 10133     | 10134     |  |  |
| 6,00 mm | 10133-ISK | 10134-ISK |  |  |
| 6,00 mm |           |           |  |  |
| 6,00 mm |           |           |  |  |
| 6,00 mm |           |           |  |  |
| 6,00 mm |           |           |  |  |
| 6,35 mm | 10076     | 10077     |  |  |
| 6,35 mm | 10076-ISK | 10077-ISK |  |  |
| 6,35 mm |           |           |  |  |
| 7,00 mm | 10147     | 10148     |  |  |
| 7,00 mm | 10147-ISK | 1018-ISK  |  |  |
| 8,00 mm |           |           |  |  |
| 8,00 mm |           |           |  |  |

**Product range - overview BOQA®-group 1360**

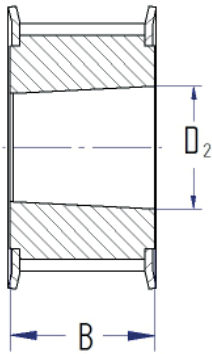

**D2 = 13,60 mm**

shaft-ø      B = 11,00 mm      B = 12,00 mm      B = 16,00 mm      B = 22,00 mm

**BOQA® - Article-No.:**

|  |         |                          |  |                          |
|--|---------|--------------------------|--|--------------------------|
| 5,00 mm<br>5,00 mm<br>5,00 mm                                  |         | 10135-5<br>10135-5-ISK   | 10137-5<br>10137-5-ISK                                   | 10138<br>10138-ISK       |
| 6,00 mm<br>6,00 mm<br>6,00 mm<br>6,00 mm<br>6,00 mm<br>6,00 mm |         | 10136<br>10136-ISK       | 10137<br>10137-ISK                                       | 10138<br>10138-ISK       |
| 6,35 mm<br>6,35 mm<br>6,35 mm                                  | 10079ma | 10079<br>10079-ISK       | 10080<br>10080-ISK                                       | 10081<br>10081-ISK       |
| 7,00 mm<br>7,00 mm   |         | 10150<br>10150-ISK       | 10151<br>10151-ISK                                       | 10152<br>10152-ISK       |
| 8,00 mm<br>8,00 mm   | 10160ma | 10160<br>10160-ISK       | 10161<br>10161-ISK                                       | 10162<br>10162-ISK       |
| 9,00 mm<br>9,00 mm   |         | 10160-9<br>10160-9-ISK   | 10161-9<br>10161-9-ISK                                   | 10162-9<br>10162-9-ISK   |
| 9,52 mm<br>9,52 mm   |         |                          |  |                          |
| 10,00 mm<br>10,00 mm<br>10,00 mm<br>10,00 mm                   |         | 10160-10<br>10160-10-ISK | 10161-10<br>10161-10-ISK<br>10161-skr<br>10161-10skr-ISK | 10162-10<br>10162-10-ISK |

**Product range - overview BOQA®-group 1610**

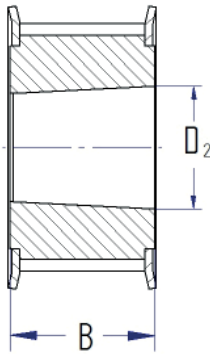

**D2 = 16,10 mm**

shaft-ø      B = 12,00 mm      B = 16,00 mm      B = 22,00 mm      B = 26,00 mm

**BOQA® - Article-No.:**

|          |               |              |              |               |
|----------|---------------|--------------|--------------|---------------|
| 6,00 mm  | 10140k        | 10140        | 10141        | 10142         |
| 6,00 mm  | 10140k-ISK    | 10140-ISK    | 10141-ISK    | 10142-ISK     |
| 6,00 mm  |               |              |              |               |
| 6,00 mm  |               |              |              |               |
| 6,00 mm  |               |              |              |               |
| 6,00 mm  |               |              |              |               |
| 6,35 mm  | 10083k        | 10083        | 10084        | 10085         |
| 6,35 mm  | 10083k-ISK    | 10083-ISK    | 10084-ISK    | 10085-ISK     |
| 6,35 mm  |               |              |              |               |
| 7,00 mm  | 10154k        | 10154        | 10155        | 10156         |
| 7,00 mm  | 10154k-ISK    | 10154-ISK    | 10155-ISK    | 10156-ISK     |
| 8,00 mm  | 10164k        | 10164        | 10165        | 10166         |
| 8,00 mm  | 10164k-ISK    | 10164-ISK    | 10165-ISK    | 10166-ISK     |
| 9,00 mm  | 10170k        | 10170        | 10171        | 10172         |
| 9,00 mm  | 10170k-ISK    | 10170-ISK    | 10171-ISK    | 10172-ISK     |
| 9,52 mm  | 10122k        | 10122        | 10123        | 10124-S       |
| 9,52 mm  | 10122k-ISK    | 10122-ISK    | 10123-ISK    | 10124-S-ISK   |
| 10,00 mm | 10027k        | 10027        | 10028        | 10029-S       |
| 10,00 mm | 10027k-ISK    | 10027-ISK    | 10028-ISK    | 10029-S-ISK   |
| 11,00 mm | 10027-11k     | 10027-11     | 10028-11     | 10029-11S     |
| 11,00 mm | 10027-11k-ISK | 10027-11-ISK | 10028-11-ISK | 10029-11S-ISK |

**Product range - overview BOQA®-group 1610**

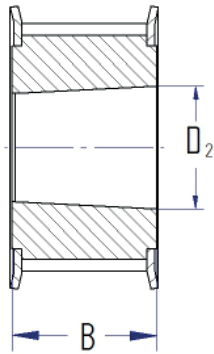

**D2 = 16,10 mm**

shaft-ø

**B = 30,00 mm**

B =

B =

B =

**BOQA® - Article-No.:**

|          |               |  |  |  |
|----------|---------------|--|--|--|
| 6,00 mm  |               |  |  |  |
| 6,00 mm  |               |  |  |  |
| 6,00 mm  |               |  |  |  |
| 6,00 mm  |               |  |  |  |
| 6,00 mm  |               |  |  |  |
| 6,00 mm  |               |  |  |  |
| 6,35 mm  |               |  |  |  |
| 6,35 mm  |               |  |  |  |
| 6,35 mm  |               |  |  |  |
| 7,00 mm  |               |  |  |  |
| 7,00 mm  |               |  |  |  |
| 8,00 mm  | 10166-L       |  |  |  |
| 8,00 mm  | 10166-L-ISK   |  |  |  |
| 9,00 mm  | 10172-L       |  |  |  |
| 9,00 mm  | 10172-L-ISK   |  |  |  |
| 9,52 mm  | 10124-L       |  |  |  |
| 9,52 mm  | 10124-L-ISK   |  |  |  |
| 10,00 mm | 10029-L       |  |  |  |
| 10,00 mm | 10029-L-ISK   |  |  |  |
| 11,00 mm | 10029.11L     |  |  |  |
| 11,00 mm | 10029-11L-ISK |  |  |  |

: 94 07 845 / 94 10 725  
 : 44 16 292.8  
 : boga2016.idd  
 : bodaTec® GmbH 72649 Wolfslungen

DBGM  
 DBP  
 bodaTec-Form-Nr.  
 © Georg F. Boda

**Product range - overview BOQA®-group 1810**

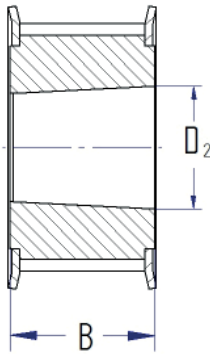

**D2 = 18,10 mm**

shaft-ø      **B = 16,00 mm**      **B = 22,00 mm**      **B = 30,00 mm**      **B =**

**BOQA® - Article-No.:**

|                      |                              |                              |                              |  |
|----------------------|------------------------------|------------------------------|------------------------------|--|
| 6,00 mm<br>6,00 mm   | 10143<br>10143-ISK           | 10144<br>10144-ISK           |                              |  |
| 6,35 mm<br>6,35 mm   | 10086<br>10086-ISK           | 10087<br>10087-ISK           |                              |  |
| 7,00 mm<br>7,00 mm   | 10157<br>10157-ISK           | 10158<br>10158-ISK           |                              |  |
| 8,00 mm<br>8,00 mm   | 10167<br>10167-ISK           | 10168<br>10168-ISK           | 10169<br>10169-ISK           |  |
| 9,00 mm<br>9,00 mm   | 10173<br>10173-ISK           | 10174<br>10174-ISK           | 10175<br>10175-ISK           |  |
| 9,52 mm<br>9,52 mm   | 10125<br>10125-ISK           | 10126<br>10126-ISK           | 10127<br>10127-ISK           |  |
| 10,00 mm<br>10,00 mm | 10030<br>10030-ISK           | 10031<br>10031-ISK           | 10032<br>10032-ISK           |  |
| 11,00 mm<br>11,00 mm | 10036<br>10036-ISK           | 10037<br>10037-ISK           | 10038<br>10038-ISK           |  |
| 12,00 mm<br>12,00 mm | 10042<br>10042-ISK           | 10043<br>10043-ISK           | 10044<br>10044-ISK           |  |
| 12,70 mm<br>12,70 mm | 10042-12.7<br>10042-12.7-ISK | 10043-12.7<br>10043-12.7-ISK | 10044-12.7<br>10044-12.7-ISK |  |



**Product range - overview BOQA®-group 2350**

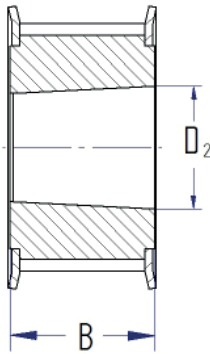

**D2 = 23,50 mm**

shaft-ø      B = 10,00 mm      B = 12,00 mm      B = 14,00 mm      B = 19,00 mm

**BOQA® - Article-No.:**

|          |              |              |             |             |
|----------|--------------|--------------|-------------|-------------|
| 6,00 mm  |              |              |             |             |
| 8,00 mm  |              |              |             |             |
| 8,00 mm  |              |              |             |             |
| 9,00 mm  | 10033-9k     |              |             | 10033-9     |
| 9,00 mm  | 10033-9k-ISK |              |             | 10033-9-ISK |
| 10,00 mm | 10033k       |              | 10033ho     | 10033       |
| 10,00 mm | 10033k-ISK   |              | 10033ho-ISK | 10033-ISK   |
| 11,00 mm | 10039k       |              | 10039ho     | 10039       |
| 11,00 mm | 10039k-ISK   |              | 10039ho-ISK | 10039-ISK   |
| 12,00 mm | 10045k       |              | 10045ho     | 10045       |
| 12,00 mm | 10045k-ISK   |              | 10045ho-ISK | 10045-ISK   |
| 12,70 mm |              |              |             |             |
| 12,70 mm |              |              |             |             |
| 13,00 mm | 10048k       |              | 10048ho     | 10048       |
| 13,00 mm | 10048k-ISK   | 10050skr-ISK | 10048ho-ISK | 10048-ISK   |
| 14,00 mm | 10051k       |              | 10051ho     | 10051       |
| 14,00 mm | 10051k-ISK   |              | 10051ho-ISK | 10051-ISK   |
| 15,00 mm | 10054        |              | 10054ho     | 10054       |
| 15,00 mm | 10054-ISK    |              | 10054ho-ISK | 10054-ISK   |
| 16,00 mm | 10060k       |              | 10060ho     | 10060       |
| 16,00 mm | 10060k-ISK   |              | 10060ho-ISK | 10060-ISK   |

**Product range - overview BOQA®-group 2350**

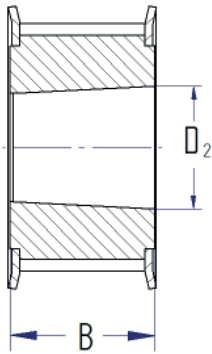

**D2 = 23,50 mm**

shaft-ø

**B = 25,00 mm**

**B = 27,00 mm**

**B = 35,00 mm**

**B = 40,00 mm**

**BOQA® - Article-No.:**

|          |           |            |              |                |
|----------|-----------|------------|--------------|----------------|
| 6,00 mm  |           | BO584706   |              |                |
| 8,00 mm  |           | BO584705   | 10035-8      |                |
| 8,00 mm  |           |            | 10035-8-ISK  |                |
| 9,00 mm  |           | BO585130   | 10035-9      |                |
| 9,00 mm  |           |            | 10035-9-ISK  |                |
| 10,00 mm | 10034     |            | 10035-10     | 10035-10ho     |
| 10,00 mm | 10034-ISK |            | 10035-10-ISK | 10035-10ho-ISK |
| 11,00 mm | 10040     |            | 10041        | 10041ho        |
| 11,00 mm | 10040-ISK |            | 10041-ISK    | 10041ho-ISK    |
| 12,00 mm | 10046     |            | 10047        | 10047ho        |
| 12,00 mm | 10046-ISK |            | 10047-ISK    | 10047ho-ISK    |
| 12,70 mm |           |            |              |                |
| 12,70 mm |           |            |              |                |
| 13,00 mm | 10049     |            | 10050        | 10050ho        |
| 13,00 mm | 10049-ISK |            | 10050-ISK    | 10050ho-ISK    |
| 14,00 mm | 10052     | BO584707   | 10053        | 10053ho        |
| 14,00 mm | 10052-ISK | BO585131   | 10053-ISK    | 10053ho-ISK    |
|          |           | B14-584707 |              |                |
| 15,00 mm | 10055     |            | 10056        | 10056ho        |
| 15,00 mm | 10055-ISK |            | 10056-ISK    | 10056ho-ISK    |
| 16,00 mm | 10061     |            | 10062        | 10062ho        |
| 16,00 mm | 10061-ISK |            | 10062-ISK    | 10062ho-ISK    |

**Product range - overview BOQA®-group 2730**

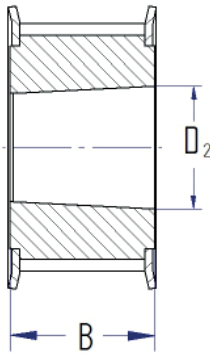

**D2 = 27,30 mm**

shaft-ø

**B = 13,00 mm**

**B = 16,00 mm**

**B = 22,00 mm**

**B = 30,00 mm**

**BOQA® - Article-No.:**

|          |              |           |           |           |
|----------|--------------|-----------|-----------|-----------|
| 6,35 mm  | 12106.35     |           |           |           |
| 6,35 mm  | 12106.35-ISK |           |           |           |
| 8,00 mm  | 12108        |           |           |           |
| 8,00 mm  | 12108-ISK    |           |           |           |
| 9,00 mm  | 12109        |           |           |           |
| 9,00 mm  | 12109-ISK    |           |           |           |
| 10,00 mm | 12110        |           |           |           |
| 10,00 mm | 12110-ISK    |           |           |           |
| 12,00 mm | 12112        | 10212     | 10312     | 10412     |
| 12,00 mm | 12112-ISK    | 10212-ISK | 10312-ISK | 10412-ISK |
| 13,00 mm | 12113        | 10213     | 10313     | 10413     |
| 13,00 mm | 12113-ISK    | 10213-ISK | 10313-ISK | 10413-ISK |
| 14,00 mm | 12114        | 10214     | 10314     | 10414     |
| 14,00 mm | 12114-ISK    | 10214-ISK | 10314-ISK | 10414-ISK |
| 15,00 mm | 12115        | 10215     | 10315     | 10415     |
| 15,00 mm | 12115-ISK    | 10215-ISK | 10315-ISK | 10415-ISK |
| 16,00 mm | 12116        | 10216     | 10316     | 10416     |
| 16,00 mm | 12116-ISK    | 10216-ISK | 10316-ISK | 10416-ISK |
| 17,00 mm | 12117        | 10217     | 10317     | 10417     |
| 17,00 mm | 12117-ISK    | 10217-ISK | 10317-ISK | 10417-ISK |
| 18,00 mm | 12118        | 10218     | 10318     | 10418     |
| 18,00 mm | 12118-ISK    | 10218-ISK | 10318-ISK | 10418-ISK |
| 19,00 mm | 12119        | 10219     | 10319     | 10419     |
| 19,00 mm | 12119-ISK    | 10219-ISK | 10319-ISK | 10419-ISK |
| 20,00 mm | 12120        | 10220     | 10320     | 10420     |
| 20,00 mm | 12120-ISK    | 10220-ISK | 10320-ISK | 10420-ISK |

**Product range - overview BOQA®-group 2730**

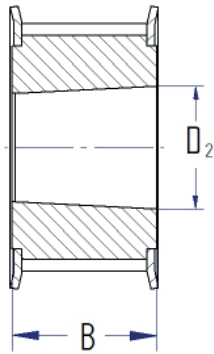

**D2 = 27,30 mm**

shaft-ø      B = 40,00 mm      B =      B =      B =

**BOQA® - Article-No.:**

|          |           |  |  |  |
|----------|-----------|--|--|--|
| 6,35 mm  |           |  |  |  |
| 6,35 mm  |           |  |  |  |
| 8,00 mm  |           |  |  |  |
| 8,00 mm  |           |  |  |  |
| 9,00 mm  |           |  |  |  |
| 9,00 mm  |           |  |  |  |
| 10,00 mm |           |  |  |  |
| 10,00 mm |           |  |  |  |
| 12,00 mm | 10512     |  |  |  |
| 12,00 mm | 10512-ISK |  |  |  |
| 13,00 mm | 10513     |  |  |  |
| 13,00 mm | 10513-ISK |  |  |  |
| 14,00 mm | 10514     |  |  |  |
| 14,00 mm | 10514-ISK |  |  |  |
| 15,00 mm | 10515     |  |  |  |
| 15,00 mm | 10515-ISK |  |  |  |
| 16,00 mm | 10516     |  |  |  |
| 16,00 mm | 10516-ISK |  |  |  |
| 17,00 mm | 10517     |  |  |  |
| 17,00 mm | 10517-ISK |  |  |  |
| 18,00 mm | 10518     |  |  |  |
| 18,00 mm | 10518-ISK |  |  |  |
| 19,00 mm | 10519     |  |  |  |
| 19,00 mm | 10519-ISK |  |  |  |
| 20,00 mm | 10520     |  |  |  |
| 20,00 mm | 10520-ISK |  |  |  |

**Product range - overview BOQA®-group 3400**

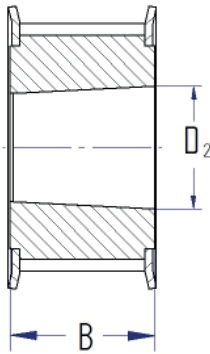

**D2 = 34,00 mm**

shaft-ø      **B = 16,00 mm**      **B = 22,00 mm**      **B = 28,00 mm**      **B = 35,00 mm**

**BOQA® - Article-No.:**

|                |                            |                          |                          |                          |
|----------------|----------------------------|--------------------------|--------------------------|--------------------------|
| 14 mm<br>14 mm | 10057k-14<br>10057k-14-ISK | 10057-14<br>10057-14-ISK | 10058-14<br>10058-14-ISK | 10059-14<br>10059-14-ISK |
| 15 mm<br>15 mm | 10057k-15<br>10057k-15-ISK | 10057-15<br>10057-15-ISK | 10058-15<br>10058-15-ISK | 10059-15<br>10059-15-ISK |
| 16 mm<br>16 mm | 10063k<br>10063k-ISK       | 10063<br>10063-ISK       | 10064<br>10064-ISK       | 10065<br>10065-ISK       |
| 17 mm<br>17 mm | 10066k<br>10066k-ISK       | 10066<br>10066-ISK       | 10067<br>10067-ISK       | 10068<br>10068-ISK       |
| 18 mm<br>18 mm | 10069k<br>10069k-ISK       | 10069<br>10069-ISK       | 10070<br>10070-ISK       | 10071<br>10071-ISK       |
| 19 mm<br>19 mm | 10072k<br>10072k-ISK       | 10072<br>10072-ISK       | 10073<br>10073-ISK       | 10074<br>10074-ISK       |
| 20 mm<br>20 mm | 10089k<br>10089k-ISK       | 10089<br>10089-ISK       | 10090<br>10090-ISK       | 10091<br>10091-ISK       |
| 21 mm<br>21 mm | 10095k<br>10095k-ISK       | 10095<br>10095-ISK       | 10096<br>10096-ISK       | 10097<br>10097-ISK       |
| 22 mm<br>22 mm | 10101k<br>10101k-ISK       | 10101<br>10101-ISK       | 10102<br>10102-ISK       | 10103<br>10103-ISK       |
| 24 mm<br>24 mm | 10107k<br>10107k-ISK       | 10107<br>10107-ISK       | 10108<br>10108-ISK       | 10109<br>10109-ISK       |
| 25 mm<br>25 mm | 10107k-25<br>10107k-25-ISK | 10107-25<br>10107-25-ISK | 10108-25<br>10108-25-ISK | 10109-25<br>10109-25-ISK |

**Product range - overview BOQA®-group 3400**

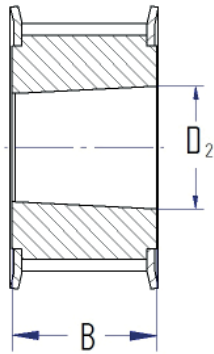

**D2 = 34,00 mm**

shaft-ø

B = 40,00 mm

B =

B =

B =

**BOQA® - Article-No.:**

|       |               |  |  |  |
|-------|---------------|--|--|--|
| 14 mm | 10059-14L     |  |  |  |
| 14 mm | 10059-14L-ISK |  |  |  |
| 15 mm | 10059-15L     |  |  |  |
| 15 mm | 10059-15L-ISK |  |  |  |
| 16 mm | 10065L        |  |  |  |
| 16 mm | 10065L-ISK    |  |  |  |
| 17 mm | 10068L        |  |  |  |
| 17 mm | 10068L-ISK    |  |  |  |
| 18 mm | 10071L        |  |  |  |
| 18 mm | 10071L-ISK    |  |  |  |
| 19 mm | 10074L        |  |  |  |
| 19 mm | 10074L-ISK    |  |  |  |
| 20 mm | 10091L        |  |  |  |
| 20 mm | 10091L-ISK    |  |  |  |
| 21 mm | 10097L        |  |  |  |
| 21 mm | 10097L-ISK    |  |  |  |
| 22 mm | 10103L        |  |  |  |
| 22 mm | 10103L-ISK    |  |  |  |
| 24 mm | 10109L        |  |  |  |
| 24 mm | 10109L-ISK    |  |  |  |
| 25 mm | 10109-25L     |  |  |  |
| 25 mm | 10109-25L-ISK |  |  |  |

**Product range - overview BOQA®-group 3980**

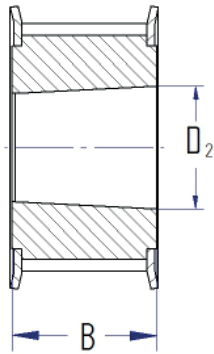

**D2 = 39,80 mm**

shaft-ø      B = 25,00 mm      B = 35,00 mm      B = 45,00 mm      B =

**BOQA® - Article-No.:**

|       |              |              |              |  |
|-------|--------------|--------------|--------------|--|
| 18 mm |              |              |              |  |
| 18 mm |              |              |              |  |
| 19 mm | 10093-19     | 10094-19     |              |  |
| 19 mm | 10093-19-ISK | 10094-19-ISK |              |  |
| 20 mm | 10093        | 10094        | 11095        |  |
| 20 mm | 10093-ISK    | 10094-ISK    | 11095-ISK    |  |
| 21 mm | 10099        | 10100        | 11101        |  |
| 21 mm | 10099-ISK    | 10100-ISK    | 11101-ISK    |  |
| 22 mm | 10105        | 10106        | 11107        |  |
| 22 mm | 10105-ISK    | 10106-ISK    | 11107-ISK    |  |
| 24 mm | 10111        | 10112        | 11113        |  |
| 24 mm | 10111-ISK    | 10112-ISK    | 11113-ISK    |  |
| 25 mm | 10114-25     | 10115        | 11115-25     |  |
| 25 mm | 10114-25-ISK | 10115-ISK    | 11115-25-ISK |  |
| 26 mm | 10114-26     | 10115-26     | 11115-26     |  |
| 26 mm | 10114-26-ISK | 10115-26-ISK | 11115-26-ISK |  |
| 28 mm | 10117        | 10118        | 11118        |  |
| 28 mm | 10117-ISK    | 10118-ISK    | 11118-ISK    |  |
| 30 mm | 10119        | 10120        | 11121        |  |
| 30 mm | 10119-ISK    | 10120-ISK    | 11121-ISK    |  |
| 32 mm |              | 10120-32     |              |  |
| 32 mm |              | 10120-32-ISK |              |  |